BONT Royal Assassin Wheels 59mm 8-Pack

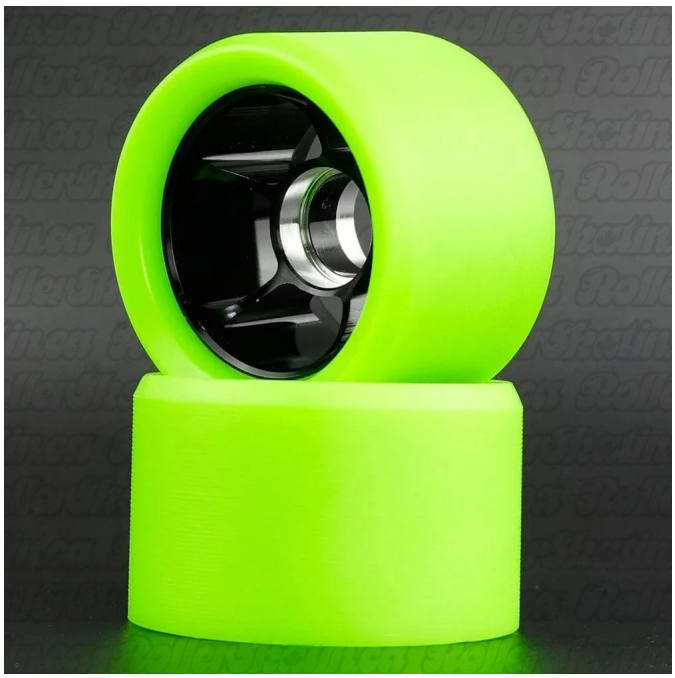





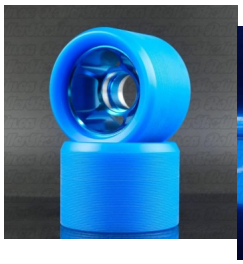

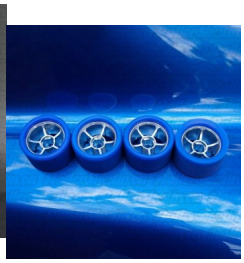

Redefine your skating experience! Crafted with meticulous attention to detail and cutting-edge materials including a premium urethane formula developed by renowned wheel expert Scott Corey!

Rating: Not Rated Yet
Price
Base price with tax $450.00

Price with discount $450.00

Salesprice with discount

Sales price $450.00

Sales price without tax $450.00

Save:

Tax amount

Ask a question about this product

Description

NOTE: THESE ARE 59mm x 38mm

Bont Royal Assassin Wheels: Unleash Your Skating Potential!
The Bont Royal Assassin Wheel is here to redefine your skating experience. Crafted with meticulous attention to detail and cutting-edge materials, these wheels opitomize performance and innovation.

Unmatched Urethane Formula for Superior Performance!

- Unlike mass-produced wheels, the Royal Assassin Wheel features a premium urethane formula developed by renowned urethane expert Scott Corey. This exotic urethane delivers unparalleled rebound, grip, and durability, elevating your skating to new heights.
- The Royal Assassin's urethane is gravity poured, ensuring a perfect distribution and eliminating inconsistencies often found in injected wheels.

Precision-Engineered Aluminum Hubs for Unrivaled Responsiveness!

- Aircraft-Grade Aluminum: The Royal Assassin Wheel boasts a 6061 aircraft-grade aluminum hub for maximum strength, rebound, and a precise bearing seat.
- Lightweight Design: Extensive machining reduces unnecessary weight, resulting in a hub that is both incredibly strong and remarkably light.

Optimized Shape and Grooves for Instant Performance!

- Skater-Informed Design: The shape of the Royal Assassin Wheel, especially the lip, has been meticulously crafted based on feedback from top skaters, ensuring a feel that translates to instant performance.
- Unique Grooving Pattern: The grooving pattern, featuring a double-cut design, virtually eliminates break-in time, allowing you to unleash the full potential of the wheels right out of the box.

Extremely Limited Supply!
Due to the intricate production process and the use of premium materials, the Bont Royal Assassin Wheels are available in extremely limited quantities. Don't miss out on the opportunity to experience the pinnacle of roller skate wheel technology.

Embrace the Uniqueness: Handcrafted Bont Royal Assassin Wheels
Our commitment to crafting high-performance wheels by hand means that each Bont Royal Assassin wheel is a unique creation, shaped by artistry and the nature of our premium urethane. While we strive for excellence, the handmade process and materials can result in subtle variations that add character and authenticity to your wheels.

Here are a few natural occurrences you might expect:
Air Bubbles
Our high-performance urethane may contain tiny air bubbles, a natural part of the manufacturing process. These are harmless and won't affect performance. We have specific criteria to ensure these bubbles are minimal

- Skate surface: Up to 3 bubbles, each 3mm or smaller, not grouped together.
- Wheel Face and Lip: Up to 2 bubbles, each 2mm or smaller, not grouped together.
- Back of the wheel: Up to 2 bubbles, each 4mm or smaller, not grouped together.

Streaks
The face of the wheel may exhibit subtle streaks, adding a unique visual touch.

Slight Hub Scratches
Before pouring the urethane, the hub is prepared through sandblasting and priming. A clamp during this process can sometimes leave a tiny imperfection on the hub.**Grooves**
We hand-buff the grooves in each wheel, ensuring a faster break-in period. This personal touch means each wheel will be slightly different, showcasing the artistry of the final buff.

These natural variations are not defects; they are a testament to the handcrafted nature of your Bont Royal Assassin wheels. They add to the charm and individuality of each wheel, making them truly one-of-a-kind.

Sold as a set of 8

NOTE: *The BONT Royal Assassin Wheels use standard 8mm 608 bearings.*

Reviews

There are yet no reviews for this product.